



# 3-day Bangkok Itinerary



Bangkok



# Bangkok: A Journey Through Thailand's Cultural Heart

Welcome to Bangkok, Thailand's bustling capital where ancient temples stand alongside modern skyscrapers. This 3-day guide will take you through the city's most iconic landmarks, vibrant markets, and cultural attractions, perfect for first-time visitors.

## Historical Overview

Bangkok, established as Thailand's capital in 1782, has transformed from a small trading post to one of Southeast Asia's most dynamic metropolises. The city seamlessly blends its rich cultural heritage with modern developments, creating a fascinating urban landscape where tradition and progress coexist.

## Iconic Landmarks

- Grand Palace & Wat Phra Kaew: The former royal residence and home to the revered Emerald Buddha
- Wat Pho: Famous for its massive reclining Buddha and traditional Thai massage school
- Wat Arun: The stunning Temple of Dawn with its distinctive spires adorned with colorful porcelain
- Wat Saket: The Golden Mount offering panoramic views of old Bangkok

## Cultural Treasures

- Jim Thompson House: A stunning example of traditional Thai architecture and Asian art
- Bangkok Art and Culture Centre: The city's premier contemporary art venue
- Chao Phraya River: The historic waterway that shaped Bangkok's development

## Charming Neighborhoods

- Chinatown (Yaowarat): A foodie paradise with endless rows of street food vendors

- Khao San Road: The famous backpacker haven with a vibrant nightlife scene
- Siam Square: Bangkok's modern commercial heart

### **Bangkok Lifestyle**

- Street Food: World-renowned street cuisine offering authentic Thai flavors
- Shopping: From traditional markets to luxury malls
- Nightlife: Rooftop bars, night markets, and entertainment districts

### **Markets and Shopping**

- Chatuchak Weekend Market: One of the world's largest weekend markets
- Asiatique The Riverfront: A riverfront night market with restaurants and shops
- MBK Shopping Center: Popular mall known for electronics and local goods

### **Practical Travel Tips**

- Transportation: Use the BTS Skytrain, MRT subway, and river boats to avoid traffic
- Best Times to Visit: November to February for cooler weather
- Language: Basic Thai phrases are helpful; English is widely used in tourist areas
- Safety: Be cautious of common tourist scams and keep belongings secure

### **3-Day Itinerary Highlights**

#### **Day 1: Historic Bangkok**

- Grand Palace & Wat Phra Kaew
- Wat Pho
- Wat Arun
- Chao Phraya River Ferry
- Khao San Road

#### **Day 2: Modern Bangkok**

- Chatuchak Weekend Market
- Lumpini Park
- Siam Square
- MBK Shopping Center
- Chinatown (Yaowarat)

### **Day 3: Cultural Bangkok**

- Jim Thompson House
- Bangkok Art and Culture Centre
- Wat Saket
- Asiatique The Riverfront
- Sky Bar at Lebua

Bangkok is a city of contrasts where ancient temples share streets with modern malls, and street food vendors operate alongside fine dining establishments. Each neighborhood offers its own unique charm and experience, from the old-world atmosphere of Rattanakosin to the modern buzz of Sukhumvit.

Let this vibrant city captivate you with its warm hospitality, rich cultural heritage, and endless adventures. Whether you're exploring ancient temples, sampling street food, or watching the sunset from a rooftop bar, Bangkok promises unforgettable experiences at every turn.

# Itinerary Preview

3 days

## DAY 01

The Grand Palace

Wat Ratchanatdaram Worawihan

Wat Arun Ratchawararam Ratchawaramahawihan

Chao Phraya Princess

Khaosan Road

## DAY 02

Chatuchak Weekend Market

Lumphini Park

Siam Paragon

MBK CENTER

Chinatown Bangkok

## DAY 03

Jim Thompson House Museum

Bangkok Art and Culture Centre

Wat Sa Ket Ratchaworamahawihan (The Golden Mount)

Asiatique The Riverfront



# **Daily Events**



## Day 1

09:00

### **The Grand Palace**

Phra Borom Maha Ratchawang, Phra Nakhon, Bangkok 10200, Thailand

10:45

11:45

### **Wat Ratchanatdaram Worawihan**

2 Maha Chai Rd, Khwaeng Wat Bowon Niwet, Khet Phra Nakhon, Krung Thep Maha Nakhon 10200, Thailand

13:15

14:00

### **Wat Arun Ratchawararam Ratchawaramahawihan**

158 Thanon Wang Doem, Khwaeng Wat Arun, Khet Bangkok Yai, Krung Thep Maha Nakhon 10600, Thailand

15:30

16:15

### **Chao Phraya Princess**

ICONSIAM (Piers, 2 & 4, 299 ซ. รัตนโกสินทร์ แขวง ราชเทวี เขต ราชเทวี กรุงเทพมหานคร 10600, Thailand

17:30

## Day 1 (continued)

18:00

### **Khaosan Road**

Thanon Khao San, Khwaeng Talat Yot, Khet Phra Nakhon,  
Krung Thep Maha Nakhon 10200, Thailand

19:30



# Map for Day 1

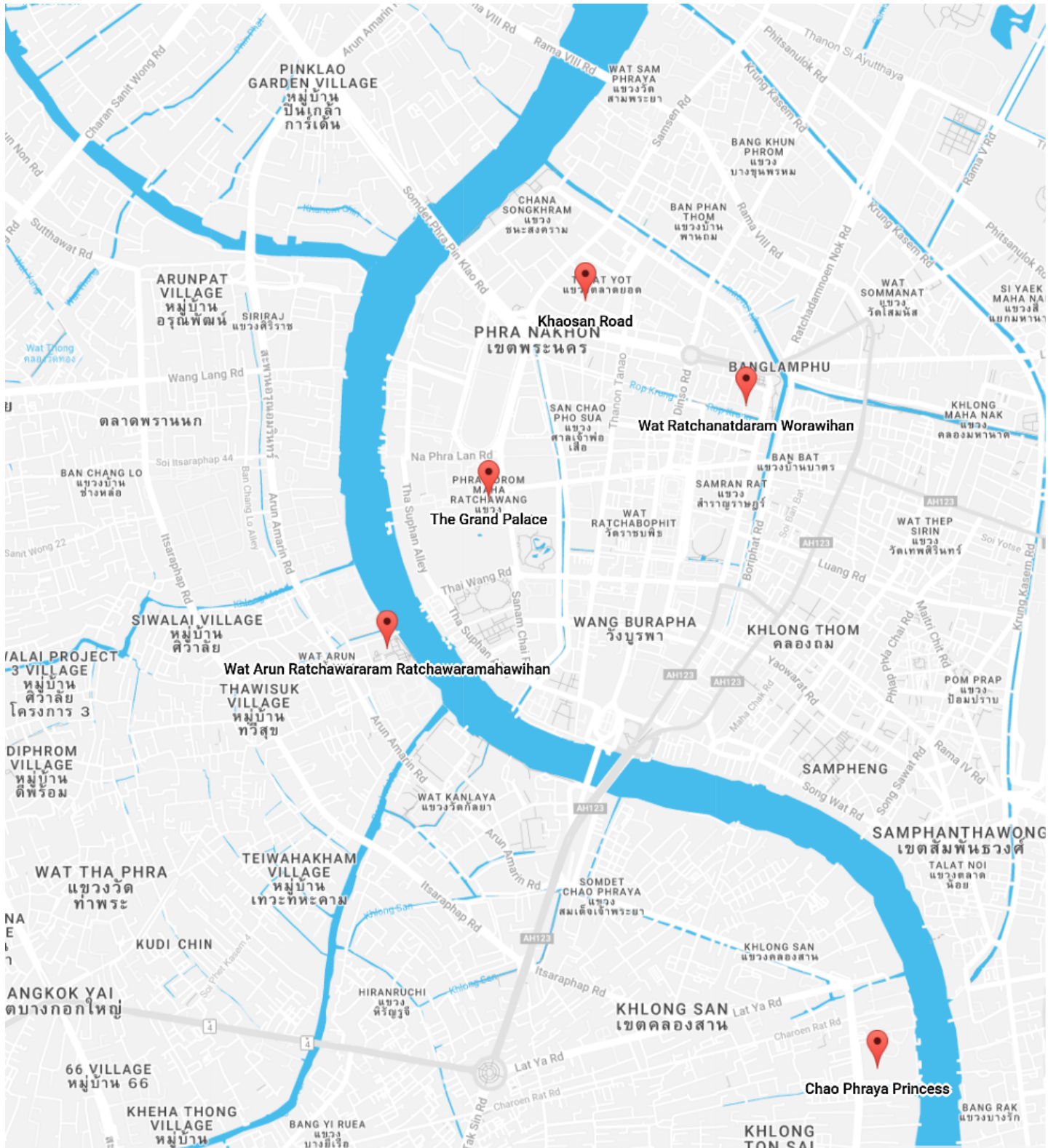

## Day 2

09:00

### **Chatuchak Weekend Market**

587, 10 Kamphaeng Phet 2 Rd, Khwaeng Chatuchak, Khet Chatuchak, Krung Thep Maha Nakhon 10900, Thailand

10:45

11:45

### **Lumphini Park**

Lumphini, Pathum Wan, Bangkok 10330, Thailand

13:00

13:30

### **Siam Paragon**

991/1 Rama I Rd, Khwaeng Pathum Wan, Pathum Wan, Krung Thep Maha Nakhon 10330, Thailand

14:45

15:30

### **MBK CENTER**

444 Phaya Thai Rd, Khwaeng Wang Mai, Subdistrict, Krung Thep Maha Nakhon 10330, Thailand

16:45

## Day 2 (continued)

17:30

### **Chinatown Bangkok**

PGR5+4W6, Yaowarat Rd, Khwaeng Samphanthawong, Khet  
Samphanthawong, Krung Thep Maha Nakhon 10100, Thailand

19:00

# Map for Day 2



## Day 3

09:30

### **Jim Thompson House Museum**

6 Soi Kasem San 2, Khwaeng Wang Mai, Pathum Wan, Krung Thep Maha Nakhon 10330, Thailand

11:00

11:45

### **Bangkok Art and Culture Centre**

939 Rama I Rd, Khwaeng Wang Mai, Pathum Wan, Krung Thep Maha Nakhon 10330, Thailand

13:15

13:45

### **Wat Sa Ket Ratchaworamahawihan (The Golden Mount)**

344 Thanon Chakkraphatdi Phong, Khwaeng Ban Bat, Khet Pom Prap Sattru Phai, Krung Thep Maha Nakhon 10100, Thailand

15:15

16:00

### **Asiatique The Riverfront**

2194 Charoen Krung Road, Khwaeng Wat Phraya Krai, Khet Bang Kho Laem, Krung Thep Maha Nakhon 10120, Thailand

17:30

# Map for Day 3





# Spots



## Phahurat Market

๒๒๒ ๒๒๒๒๒๒๒ ๒๒๒๒ Khwaeng Wang Burapha Phirom, Khet Phra Nakhon, Krung Thep Maha Nakhon 10170, Thailand

### Summary:

Buzzing "Little India" area with storefronts & stalls for South Asian fabrics, spices & street food.

### Opening Hours:

Monday: 6:30 AM - 6:30 PM  
Tuesday: 6:30 AM - 6:30 PM  
Wednesday: 6:30 AM - 6:30 PM  
Thursday: 6:30 AM - 6:30 PM  
Friday: 6:30 AM - 6:30 PM  
Saturday: 6:30 AM - 6:30 PM  
Sunday: 6:30 AM - 6:30 PM



## Siam Paragon

991/1 Rama I Rd, Khwaeng Pathum Wan, Pathum Wan, Krung Thep Maha Nakhon 10330, Thailand

### Summary:

Expansive mall with high-end & mainstream boutiques, dining, an aquarium, bowling & a multiplex.

### Opening Hours:

Monday: 10:00 AM - 10:00 PM  
Tuesday: 10:00 AM - 10:00 PM  
Wednesday: 10:00 AM - 10:00 PM  
Thursday: 10:00 AM - 10:00 PM  
Friday: 10:00 AM - 10:00 PM  
Saturday: 10:00 AM - 10:00 PM  
Sunday: 10:00 AM - 10:00 PM

### Phone:

02 690 1000





## Thon Buri

Thon Buri, Bangkok 10600, Thailand



## Museum Siam

4 Thanon Sanam Chai, Khwaeng Phra Borom Maha Ratchawang, Khet Phra Nakhon, Krung Thep Maha Nakhon 10200, Thailand

### Summary:

Museum in a 19th-century building with hands-on exhibits & programs exploring the country's history.

### Opening Hours:

Monday: Closed

Tuesday: 10:00 AM - 6:00 PM

Wednesday: 10:00 AM - 6:00 PM

Thursday: 10:00 AM - 6:00 PM

Friday: 10:00 AM - 6:00 PM

Saturday: 10:00 AM - 6:00 PM

Sunday: 10:00 AM - 6:00 PM

### Phone:

02 225 2777



## Soi Wat Intharawihan

Soi Wat Intharawihan Khwaeng Bang Khun Phrom, Khet Phra Nakhon, Krung Thep Maha Nakhon 10200, Thailand



## Queen Sirikit Museum of Textiles

The Grand Palace, Na Phra Lan Rd, Khwaeng Phra Borom Maha Ratchawang, Khet Phra Nakhon, Krung Thep Maha Nakhon 10200, Thailand

### Summary:

A stunning collection of traditional textile products is on display at this stylish modern museum.

### Opening Hours:

Monday: 9:00 AM - 4:30 PM  
Tuesday: 9:00 AM - 4:30 PM  
Wednesday: 9:00 AM - 4:30 PM  
Thursday: 9:00 AM - 4:30 PM  
Friday: 9:00 AM - 4:30 PM  
Saturday: 9:00 AM - 4:00 PM  
Sunday: 9:00 AM - 4:30 PM

### Phone:

02 225 9430



## centralwOrld

999/9 Rama I Rd, Khwaeng Pathum Wan, Pathum Wan, Krung Thep Maha Nakhon 10330, Thailand

### Summary:

Shopping center with stores for beauty, fashion & technology, plus dining & family activities.

### Opening Hours:

Monday: 10:00 AM - 10:00 PM  
Tuesday: 10:00 AM - 10:00 PM  
Wednesday: 10:00 AM - 10:00 PM  
Thursday: 10:00 AM - 10:00 PM  
Friday: 10:00 AM - 10:00 PM  
Saturday: 10:00 AM - 10:00 PM  
Sunday: 10:00 AM - 10:00 PM

### Phone:

02 640 7000



## Sampheng Market

Khwaeng Chakkrawat, Khet Samphanthawong, Krung Thep Maha Nakhon 10100, Thailand

### Summary:

Bustling daytime Chinatown market packed with souvenirs, gadgets, fabrics, crafts & Asian snacks.

### Opening Hours:

Monday: 8:00 AM - 5:00 PM, 11:00 PM - 5:30 AM  
Tuesday: 8:00 AM - 5:00 PM, 11:00 PM - 5:30 AM  
Wednesday: 8:00 AM - 5:00 PM, 11:00 PM - 5:30 AM  
Thursday: 9:00 AM - 5:00 PM, 11:00 PM - 5:30 AM  
Friday: 9:00 AM - 5:00 PM, 11:00 PM - 5:30 AM  
Saturday: 9:00 AM - 5:00 PM, 11:30 PM - 5:30 AM  
Sunday: 8:00 AM - 2:00 PM

### Phone:

095 891 4442



## Rattanakosin Exhibition Hall

100 Thanon Ratchadamnoen Klang, Khwaeng Wat Bowon Niwet, Khet Phra Nakhon, Krung Thep Maha Nakhon 10200, Thailand

---

### Summary:

Decorative museum with multimedia exhibits on the Rattanakosin Era, plus a coffee shop & a library.

### Opening Hours:

Monday: Closed  
Tuesday: 9:00 AM - 5:00 PM  
Wednesday: 9:00 AM - 5:00 PM  
Thursday: 9:00 AM - 5:00 PM  
Friday: 9:00 AM - 5:00 PM  
Saturday: 9:00 AM - 5:00 PM  
Sunday: 9:00 AM - 5:00 PM

### Phone:

02 621 0044



## Wat Maha That Yuwarat Rangsarit Ratchaworamahawihan

3, 5 Maha Rat Road, Khwaeng Phra Borom Maha Ratchawang, Khet Phra Nakhon, Krung Thep Maha Nakhon 10200, Thailand

---

### Summary:

This ancient royal Buddhist temple with a reliquary is home to a university & meditation center.

### Opening Hours:

Monday: 6:00 AM - 6:00 PM  
Tuesday: 6:00 AM - 6:00 PM  
Wednesday: 6:00 AM - 6:00 PM  
Thursday: 6:00 AM - 6:00 PM  
Friday: 6:00 AM - 6:00 PM  
Saturday: 6:00 AM - 6:00 PM  
Sunday: 6:00 AM - 6:00 PM

### Phone:

02 222 6011



## Terminal 21 Asok

88 Soi Sukhumvit 19, Khwaeng Khlong Toei Nuea, Khet Thawi Watthana, Krung Thep Maha Nakhon 10110, Thailand

### Opening Hours:

Monday: 10:00 AM - 10:00 PM  
Tuesday: 10:00 AM - 10:00 PM  
Wednesday: 10:00 AM - 10:00 PM  
Thursday: 10:00 AM - 10:00 PM  
Friday: 10:00 AM - 10:00 PM  
Saturday: 10:00 AM - 10:00 PM  
Sunday: 10:00 AM - 10:00 PM

### Phone:

02 108 0888

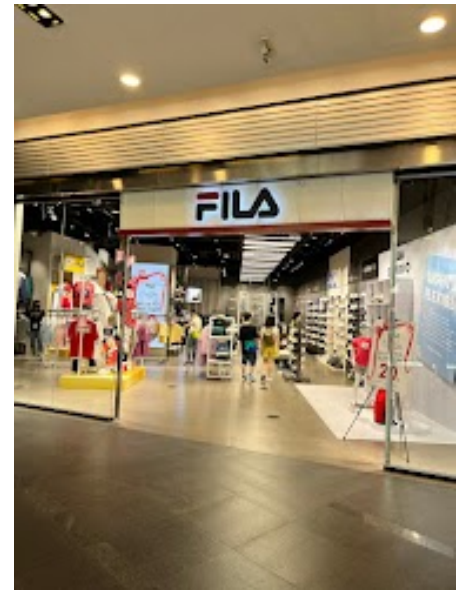

## Pak Khlong Talat (Flower Market)

๒๒ ๒๒๒๒๒๒๒๒๒๒ Pak Khlong Talat - Wat Kanlayanamit, Khwaeng Wang Burapha Phirom, Khet Phra Nakhon, Krung Thep Maha Nakhon 10200, Thailand

### Summary:

This spacious, bustling market offers a vast array of flowers, fruits & vegetables.

### Opening Hours:

Monday: 9:00 AM - 5:00 PM  
Tuesday: 9:00 AM - 5:00 PM  
Wednesday: 9:00 AM - 5:00 PM  
Thursday: 9:00 AM - 5:00 PM  
Friday: 9:00 AM - 5:00 PM  
Saturday: 9:00 AM - 5:00 PM  
Sunday: 9:00 AM - 5:00 PM



## Wat Benchamabophit Dusitwanaram

69 Thanon Si Ayutthaya, Khwaeng Dusit, Khet Dusit, Krung Thep Maha Nakhon 10300, Thailand

### Summary:

Ornate temple constructed of white Italian marble & featuring a mix of European & Thai design.

### Opening Hours:

Monday: 6:00 AM - 6:00 PM

Tuesday: 6:00 AM - 6:00 PM

Wednesday: 6:00 AM - 6:00 PM

Thursday: 6:00 AM - 6:00 PM

Friday: 6:00 AM - 6:00 PM

Saturday: 6:00 AM - 6:00 PM

Sunday: 6:00 AM - 6:00 PM

### Phone:

098 395 4289



## Food Street Soi 38

38 Sukhumvit Rd, Khwaeng Phra Khanong, Khet Khlong Toei, Krung Thep Maha Nakhon 10110, Thailand



## Vimanmek Mansion

5, 1 Thanon Ratchawithi, Khwaeng Dusit, Khet Dusit, Krung Thep Maha Nakhon 10300, Thailand

### Summary:

The golden teakwood mansion built in 1900 by Thai King Rama V houses his photographs & personal art.



## King Power Mahanakhon

114 Thanon Naradhiwat Rajanagarindra, Si Lom, Khet Bang Rak, Krung Thep Maha Nakhon 10500, Thailand

### Summary:

A 78-floor mirrored skyscraper used for hotel rooms & retail with a viewing deck at 1,030 feet.

### Opening Hours:

Monday: 10:00 AM - 12:00 AM  
Tuesday: 10:00 AM - 12:00 AM  
Wednesday: 10:00 AM - 12:00 AM  
Thursday: 10:00 AM - 12:00 AM  
Friday: 10:00 AM - 12:00 AM  
Saturday: 10:00 AM - 12:00 AM  
Sunday: 10:00 AM - 12:00 AM

### Phone:

02 677 8721



## Wat Ratchanatdaram Worawihan

2 Maha Chai Rd, Khwaeng Wat Bowon Niwet, Khet Phra Nakhon, Krung Thep Maha Nakhon 10200, Thailand

### Summary:

Buddhist temple complex, home to a Loha Prasat, known as the "metal castle" for its 37 iron spires.

### Opening Hours:

Monday: 8:00 AM - 5:00 PM  
Tuesday: 8:00 AM - 5:00 PM  
Wednesday: 8:00 AM - 5:00 PM  
Thursday: 8:00 AM - 5:00 PM  
Friday: 8:00 AM - 5:00 PM  
Saturday: 8:00 AM - 5:00 PM  
Sunday: 8:00 AM - 5:00 PM

### Phone:

02 224 8807



## EmQuartier

695 Sukhumvit Rd, Khwaeng Khlong Tan Nuea, Watthana, Krung Thep Maha Nakhon 10110, Thailand

### Summary:

International brands & upmarket international dining is on offer at this contemporary mall.

### Opening Hours:

Monday: 10:00 AM - 10:00 PM  
Tuesday: 10:00 AM - 10:00 PM  
Wednesday: 10:00 AM - 10:00 PM  
Thursday: 10:00 AM - 10:00 PM  
Friday: 10:00 AM - 10:00 PM  
Saturday: 10:00 AM - 10:00 PM  
Sunday: 10:00 AM - 10:00 PM

### Phone:

02 269 1000





## Train Night Market Srinagarindra

14 Thanon Srinagarindra, Khwaeng Nong Bon, Khet Prawet, Krung Thep Maha Nakhon 10250, Thailand

### Summary:

Bustling outdoor night market specializing in antiques & vintage memorabilia, plus bars & eateries.

### Opening Hours:

Monday: Closed

Tuesday: Closed

Wednesday: Closed

Thursday: 12:00 - 1:00 AM, 5:00 PM - 1:00 AM

Friday: 5:00 PM - 1:00 AM

Saturday: 5:00 PM - 1:00 AM

Sunday: 5:00 PM - 12:00 AM

### Phone:

081 827 5885



## Wat Sa Ket Ratchaworamahawihan (The Golden Mount)

344 Thanon Chakkraphatdi Phong, Khwaeng Ban Bat, Khet Pom Prap Sattru Phai, Krung Thep Maha Nakhon 10100, Thailand

### Summary:

Ayutthaya-era (1350-1767) Buddhist temple & pilgrimage site commanding extensive city views.

### Opening Hours:

Monday: 7:00 AM - 7:00 PM

Tuesday: 7:00 AM - 7:00 PM

Wednesday: 7:00 AM - 7:00 PM

Thursday: 7:00 AM - 7:00 PM

Friday: 7:00 AM - 7:00 PM

Saturday: 7:00 AM - 7:00 PM

Sunday: 7:00 AM - 7:00 PM



## Erawan Shrine

494 Thanon Ratchadamri, Khwaeng Lumpini, Pathum Wan, Krung Thep Maha Nakhon 10330, Thailand

### Summary:

Hindu shrine featuring a gilded statue of the god Brahma & often the site of rituals & dances.

### Opening Hours:

Monday: 6:00 AM - 10:00 PM  
Tuesday: 6:00 AM - 10:00 PM  
Wednesday: 6:00 AM - 10:00 PM  
Thursday: 6:00 AM - 10:00 PM  
Friday: 6:00 AM - 10:00 PM  
Saturday: 6:00 AM - 10:00 PM  
Sunday: 6:00 AM - 10:00 PM

### Phone:

02 252 8750



## Wat Trai Mit Witthayaram Worawihan

661 Charoen Krung Road, Khwaeng Talat Noi, Khet Samphanthawong, Krung Thep Maha Nakhon 10100, Thailand

### Summary:

This historic temple features a gilded exterior, exhibitions & a massive golden statue of Buddha.

### Opening Hours:

Monday: 8:00 AM - 5:00 PM  
Tuesday: 8:00 AM - 5:00 PM  
Wednesday: 8:00 AM - 5:00 PM  
Thursday: 8:00 AM - 5:00 PM  
Friday: 8:00 AM - 5:00 PM  
Saturday: 8:00 AM - 5:00 PM  
Sunday: 8:00 AM - 5:00 PM

### Phone:

089 002 2700



## National Museum Bangkok

4 Soi Na Phra That, Khwaeng Phra Borom Maha Ratchawang, Khet Phra Nakhon, Krung Thep Maha Nakhon 10200, Thailand

### Summary:

Centuries-old Siamese treasures, weapons & royal antiques displayed in 18th-century palace halls.

### Opening Hours:

Monday: Closed

Tuesday: Closed

Wednesday: 8:30 AM - 4:00 PM

Thursday: 8:30 AM - 4:00 PM

Friday: 8:30 AM - 4:00 PM

Saturday: 8:30 AM - 4:00 PM

Sunday: 8:30 AM - 4:00 PM

### Phone:

02 224 1370



## Dusit Palace

71 Soi Uthong Nai, Khwaeng Dusit, Khet Dusit, Krung Thep Maha Nakhon 10300, Thailand

### Opening Hours:

Monday: Open 24 hours

Tuesday: Open 24 hours

Wednesday: Open 24 hours

Thursday: Open 24 hours

Friday: Open 24 hours

Saturday: Open 24 hours

Sunday: Open 24 hours



## Sky Bar

64, Si Lom, Khet Bang Rak, Krung Thep Maha Nakhon 10500, Thailand

### Summary:

Rooftop cocktail bar located on the 63rd floor of a 250m-high skyscraper & hotel with city views.

### Opening Hours:

Monday: 5:00 PM - 12:00 AM  
Tuesday: 5:00 PM - 12:00 AM  
Wednesday: 5:00 PM - 12:00 AM  
Thursday: 5:00 PM - 12:00 AM  
Friday: 5:00 PM - 12:00 AM  
Saturday: 5:00 PM - 12:00 AM  
Sunday: 5:00 PM - 12:00 AM

### Phone:

02 624 9555



## Jim Thompson House Museum

6 Soi Kasem San 2, Khwaeng Wang Mai, Pathum Wan, Krung Thep Maha Nakhon 10330, Thailand

### Summary:

Thai-style teak house by American entrepreneur Jim Thompson with an art collection & guided tours.

### Opening Hours:

Monday: 10:00 AM - 5:00 PM  
Tuesday: 10:00 AM - 5:00 PM  
Wednesday: 10:00 AM - 5:00 PM  
Thursday: 10:00 AM - 5:00 PM  
Friday: 10:00 AM - 5:00 PM  
Saturday: 10:00 AM - 5:00 PM  
Sunday: 10:00 AM - 5:00 PM

### Phone:

02 216 7368



## Bangkok Art and Culture Centre

939 Rama I Rd, Khwaeng Wang Mai, Pathum Wan, Krung Thep Maha Nakhon  
10330, Thailand

### Summary:

Big, modern exhibition & performance venue for contemporary arts with a cafe, bookshop & library.

### Opening Hours:

Monday: Closed  
Tuesday: 10:00 AM - 8:00 PM  
Wednesday: 10:00 AM - 8:00 PM  
Thursday: 10:00 AM - 8:00 PM  
Friday: 10:00 AM - 8:00 PM  
Saturday: 10:00 AM - 8:00 PM  
Sunday: 10:00 AM - 8:00 PM

### Phone:

02 214 6630



## Wat Suthat Thep Wararam Ratchaworamahawihan

146 Thanon Bamrung Mueang, Khwaeng Wat Ratchabophit, Khet Phra Nakhon,  
Krung Thep Maha Nakhon 10200, Thailand

### Summary:

Ornate 19th-century Buddhist temple, famed for its 20-m. red teak Giant Swing & 8 m. bronze Buddha.

### Opening Hours:

Monday: 8:00 AM - 8:00 PM  
Tuesday: 8:00 AM - 8:00 PM  
Wednesday: 8:00 AM - 8:00 PM  
Thursday: 8:00 AM - 8:00 PM  
Friday: 8:00 AM - 8:00 PM  
Saturday: 8:00 AM - 8:00 PM  
Sunday: 8:00 AM - 8:00 PM

### Phone:

063 654 6829



## Asiatique The Riverfront

2194 Charoen Krung Road, Khwaeng Wat Phraya Krai, Khet Bang Kho Laem,  
Krung Thep Maha Nakhon 10120, Thailand

### Summary:

Illuminated at night, this sizable Ferris wheel in an open-air mall offers scenic river views.

### Opening Hours:

Monday: 11:00 AM - 12:00 AM  
Tuesday: 11:00 AM - 12:00 AM  
Wednesday: 11:00 AM - 12:00 AM  
Thursday: 11:00 AM - 12:00 AM  
Friday: 11:00 AM - 12:00 AM  
Saturday: 11:00 AM - 12:00 AM  
Sunday: 11:00 AM - 12:00 AM

### Phone:

092 246 0812



## Lumphini Park

Lumphini, Pathum Wan, Bangkok 10330, Thailand

### Summary:

Central urban park featuring manicured lawns, playgrounds & an artificial lake with boat rentals.

### Opening Hours:

Monday: 4:30 AM - 10:00 PM  
Tuesday: 4:30 AM - 10:00 PM  
Wednesday: 4:30 AM - 10:00 PM  
Thursday: 4:30 AM - 10:00 PM  
Friday: 4:30 AM - 10:00 PM  
Saturday: 4:30 AM - 10:00 PM  
Sunday: 4:30 AM - 10:00 PM

### Phone:

02 252 7006



## **Khaosan Road**

Thanon Khao San, Khwaeng Talat Yot, Khet Phra Nakhon, Krung Thep Maha Nakhon 10200, Thailand

### **Summary:**

Urban area known as resting place for backpackers, with various types of lodging, plus shops & bars.



## **The Grand Palace**

Phra Borom Maha Ratchawang, Phra Nakhon, Bangkok 10200, Thailand

### **Summary:**

Built in 1782, this ornate royal palace complex now houses a museum & is open to visitors.

### **Opening Hours:**

Monday: 8:30 AM - 3:30 PM

Tuesday: 8:30 AM - 3:30 PM

Wednesday: 8:30 AM - 3:30 PM

Thursday: 8:30 AM - 3:30 PM

Friday: 8:30 AM - 3:30 PM

Saturday: 8:30 AM - 3:30 PM

Sunday: 8:30 AM - 3:30 PM



## Chao Phraya Princess

ICONSIAM (Piers, 2 & 4, 299 [Charoen Nakhon Rd](#), [Charoen Nakhon](#) [District](#), [Bangkok](#) [Metropolitan](#) [Administration](#) [City](#), [Central](#) [Bangkok](#) [Province](#), [Thailand](#))

### Opening Hours:

Monday: 9:00 AM - 8:00 PM  
Tuesday: 9:00 AM - 8:00 PM  
Wednesday: 9:00 AM - 8:00 PM  
Thursday: 9:00 AM - 8:00 PM  
Friday: 9:00 AM - 8:00 PM  
Saturday: 9:00 AM - 8:00 PM  
Sunday: 9:00 AM - 8:00 PM



### Phone:

02 860 3700

## Chatuchak Weekend Market

587, 10 Kamphaeng Phet 2 Rd, Khwaeng Chatuchak, Khet Chatuchak, Krung Thep Maha Nakhon 10900, Thailand

### Summary:

Massive market with over 15,000 stalls offering an eclectic variety of goods, from antiques to pets.

### Opening Hours:

Monday: Closed  
Tuesday: Closed  
Wednesday: 7:00 AM - 6:00 PM  
Thursday: 7:00 AM - 6:00 PM  
Friday: 6:00 PM - 12:00 AM  
Saturday: 9:00 AM - 6:00 PM  
Sunday: 9:00 AM - 6:00 PM





## **MBK CENTER**

444 Phaya Thai Rd, Khwaeng Wang Mai, Subdistrict, Krung Thep Maha Nakhon  
10330, Thailand

### **Summary:**

Sprawling shopping complex with over 2000 shops, restaurants, cafes & department stores.

### **Opening Hours:**

Monday: 10:00 AM - 10:00 PM  
Tuesday: 10:00 AM - 10:00 PM  
Wednesday: 10:00 AM - 10:00 PM  
Thursday: 10:00 AM - 10:00 PM  
Friday: 10:00 AM - 10:00 PM  
Saturday: 10:00 AM - 10:00 PM  
Sunday: 10:00 AM - 10:00 PM

### **Phone:**

02 853 9000



## **Siam Area**

Siam Area, Pathum Wan, Bangkok 10330, Thailand

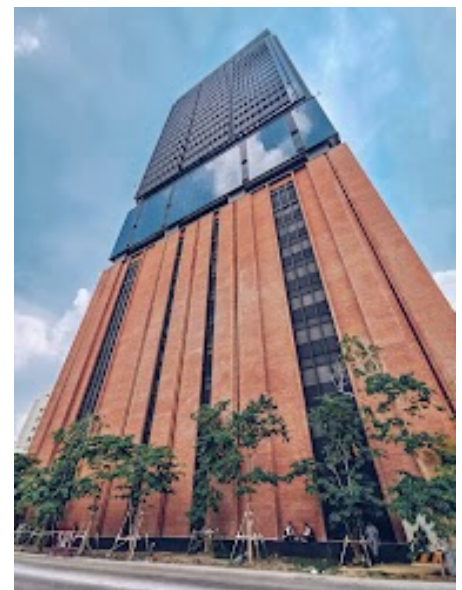

## Chinatown Bangkok

PGR5+4W6, Yaowarat Rd, Khwaeng Samphanthawong, Khet Samphanthawong, Krung Thep Maha Nakhon 10100, Thailand

### Opening Hours:

Monday: Open 24 hours  
Tuesday: Open 24 hours  
Wednesday: Open 24 hours  
Thursday: Open 24 hours  
Friday: Open 24 hours  
Saturday: Open 24 hours  
Sunday: Open 24 hours



## Wat Arun Ratchawararam Ratchawaramahawihan

158 Thanon Wang Doem, Khwaeng Wat Arun, Khet Bangkok Yai, Krung Thep Maha Nakhon 10600, Thailand

### Summary:

Monumental Buddhist temple right on the river, with an iconic, ornately tiled central prang (spire).

### Opening Hours:

Monday: 8:00 AM - 6:00 PM  
Tuesday: 8:00 AM - 6:00 PM  
Wednesday: 8:00 AM - 6:00 PM  
Thursday: 8:00 AM - 6:00 PM  
Friday: 8:00 AM - 6:00 PM  
Saturday: 8:00 AM - 6:00 PM  
Sunday: 8:00 AM - 6:00 PM

### Phone:

02 891 2185



## **Wat Phra Chetuphon Wimon Mangkhalaram Rajwaramahawihan**

2 Thanon Sanam Chai, Khwaeng Phra Borom Maha Ratchawang, Khet Phra  
Nakhon, Krung Thep Maha Nakhon 10200, Thailand

### **Summary:**

Large landmark temple offering serene grounds with a giant reclining Buddha, historic art & statues.

### **Opening Hours:**

Monday: 8:00 AM - 7:30 PM

Tuesday: 8:00 AM - 7:30 PM

Wednesday: 8:00 AM - 7:30 PM

Thursday: 8:00 AM - 7:30 PM

Friday: 8:00 AM - 7:30 PM

Saturday: 8:00 AM - 7:30 PM

Sunday: 8:00 AM - 7:30 PM

### **Phone:**

083 057 7100

